Naked 2m

KN182-RM

copper

The product is EN60598-2 compliant

Technical data

Voltage	48 V
Dimensions	2000 × 19 mm h10.3 mm
Material	Aluminium
Finish	copper -RM

Made in Italy



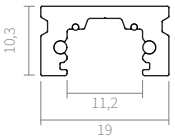

Specification text

4-contact electrified track for 48 V low-voltage systems Naked 2m, aluminium 2000 × 19 × h10.3 mm, copper finish, 2 m long, for ceiling or wall mounting. Compatible with on-off and DALI control. Code KN182-RM.

Notes: 4-contact aluminium track. The track supports both DALI and on/off. Ceiling or wall installation. Recessed version also available on request.

AMARCORDS S.R.L. · amarcords.com
VAT IT09021550968 · SDI SUBM70N
Tel. +39 02 97132845
Registered office: Via Piero della Francesca, 35 - 20154 Milano, Italy
Logistics and offices: Via G. Falcone, 7 - 20024 Garbagnate Milanese (MI)