Deep 1m

KQ481-BN

bronze

The product is EN60598-2 compliant

Technical data

Voltage	48 V
Dimensions	1000 × 27 mm h48.7 mm
Material	Aluminium
Finish	bronze -BN

Made in Italy

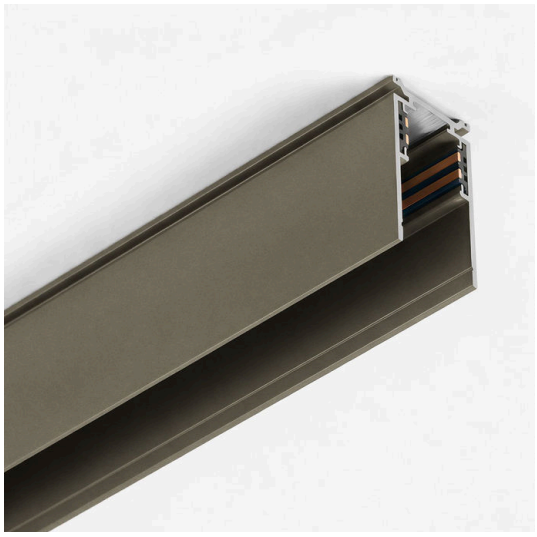

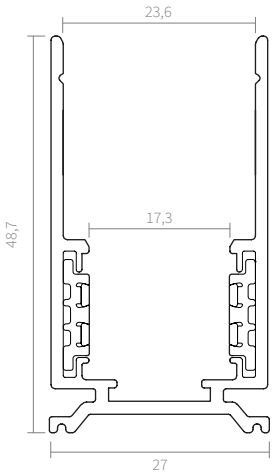

Specification text

4-contact electrified track for 48 V low-voltage systems Deep 1m, aluminium 1000 × 27 × h48.7 mm, bronze finish, 1 m long, for ceiling or wall mounting. Compatible with on-off and DALI control. Code KQ481-BN.

Notes: 4-contact aluminium track. The track supports both DALI and on/off. Ceiling or wall installation. Recessed version also available on request.

AMARCORDS S.R.L. · amarcords.com
VAT IT09021550968 · SDI SUBM70N
Tel. +39 02 97132845
Registered office: Via Piero della Francesca, 35 - 20154 Milano, Italy
Logistics and offices: Via G. Falcone, 7 - 20024 Garbagnate Milanese (MI)